

Planning Permit No. C/PP/72A/92  
**APPROVED**  
 SUBJECT TO THE CONDITIONS IN THIS OFFICIAL LETTER.  
 No. C/9464/92 Date 9-9-92  
 o/c.  
 FOR MEMBER SECRETARY  
 MADRAS METROPOLITAN  
 DEVELOPMENT AUTHORITY  
 MADRAS-600 008.

MMDA APPROVED  
 P.P.A. NO. C/7581/89 DATED 23.9.89 AND  
 B.A. NO. 709/90 DATED 23.2.90  
 DIVISION NO. 75.

P.P.A. NO. C/1002/90 DATED 30.10.90  
 B.A. NO. 6517/90 DATED 18.12.90

MMDA 'C' / PP NO. /  
 C.N. C/9464/92  
 Asst. 713/515  
 Scrutiny: 713/515  
 PART I 713/515  
 PART II 713/515

EXCLUDED AREA

site plan



- REFERENCE:
- PROPOSED
  - ROADS
  - BOUNDARY
  - EXISTING
  - DEMOLITION

DP.

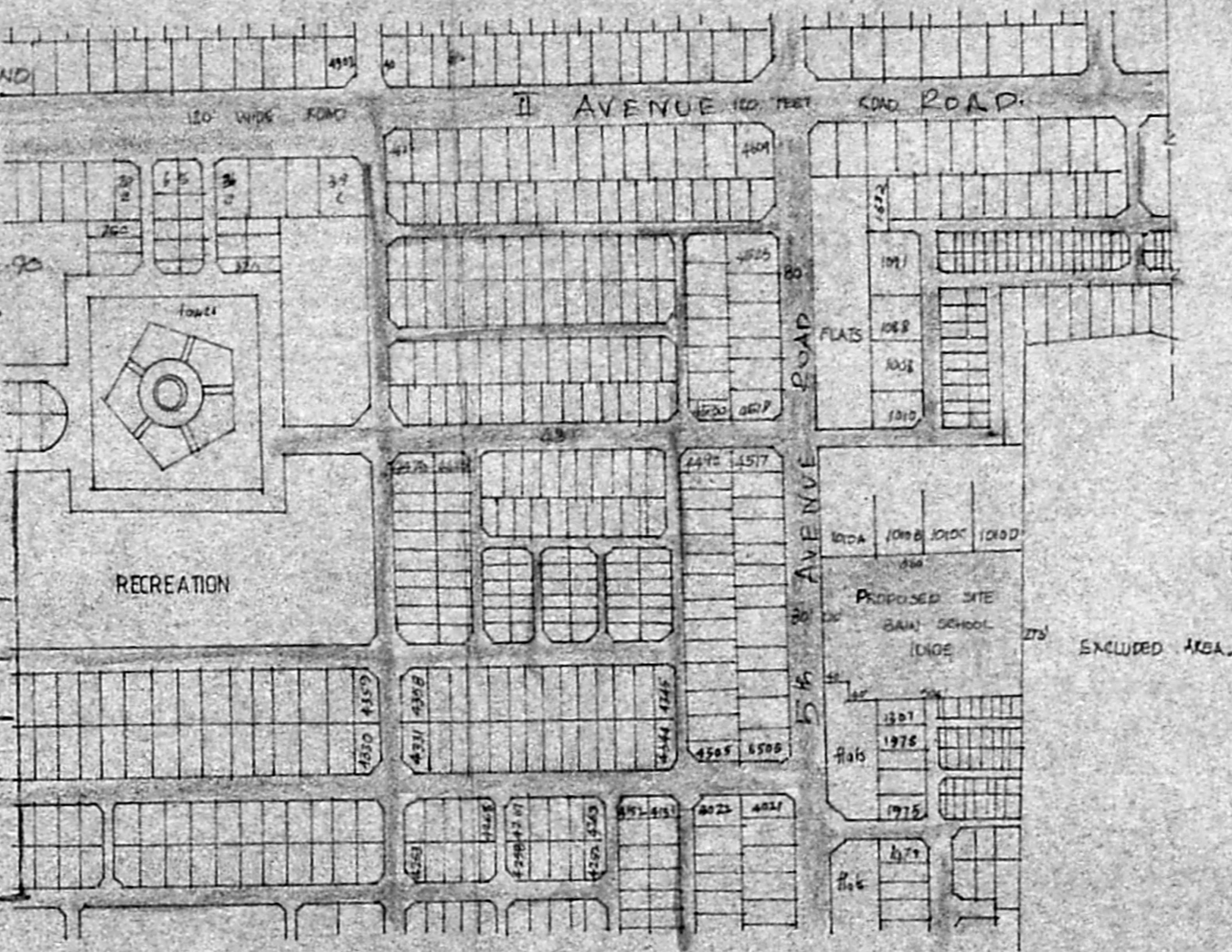

topo plan

**NOTE:**  
 1 M.M.D.A. APPROVED  
 P.P.A. NO. C/7581/89 DATED 23.9.89 AND  
 B.A. NO. 709/90 DATED 23.2.90  
 DIVISION NO. 75

STATEMENT OF AREAS:  
 LAND AREA. 8507 M<sup>2</sup> - 91572 SFT  
 EXISTING AREA: 4522.14 M<sup>2</sup> - 48576.83 SFT  
 PROPOSED AREA: 1002.0 M<sup>2</sup> - 10773.0 SFT

CSI. JESSIE MOSES  
 HIGHER SECONDARY SCHOOL  
 PLOT NO. 1010E 5<sup>th</sup> AVENUE,  
 ANNA NAGAR, MADRAS.

working site plan and topo plan

JOB NO.	1133	DATE	13.3.88
DWG NO.	7	DRAWN	Arthy
SCALE	1/32" = 1' 0"	CHECKED	

APPLICANT:  
 RINGSWAY CONSULTING ENGINEERS  
 2021, C.S.A. NAROK ROAD, FORTMCC.

J.S. KRISHNAN  
 PE. IN STR. CENGR. (C.E. M.M.C.A. M.A.M.A.)  
 REG. NO. CA/83/7550/  
 LICENSED SURVEYOR (C.E.)



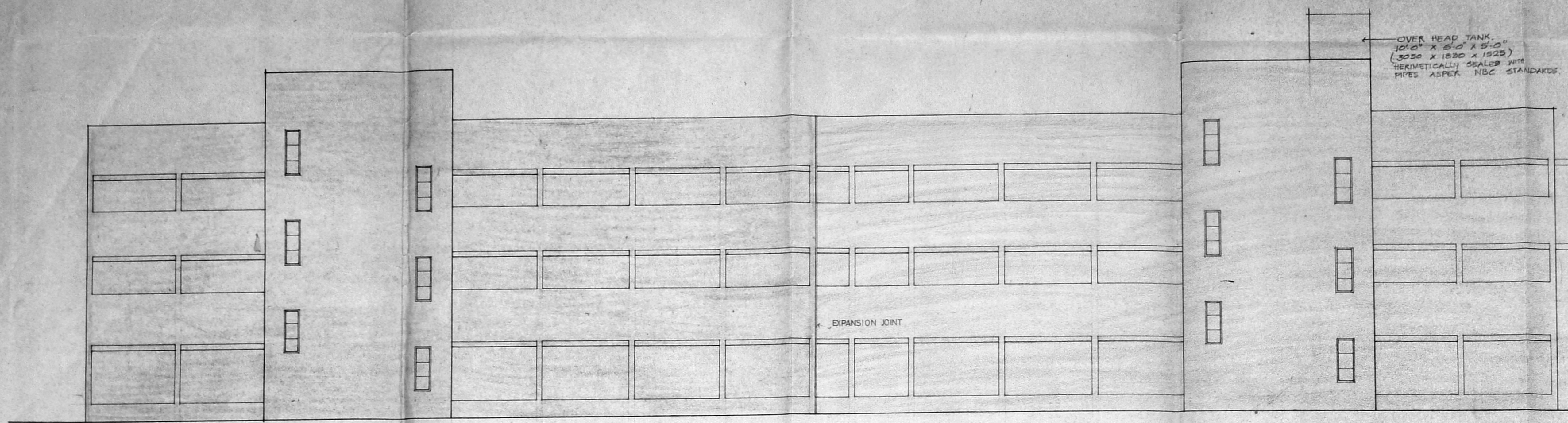

ELEVATION

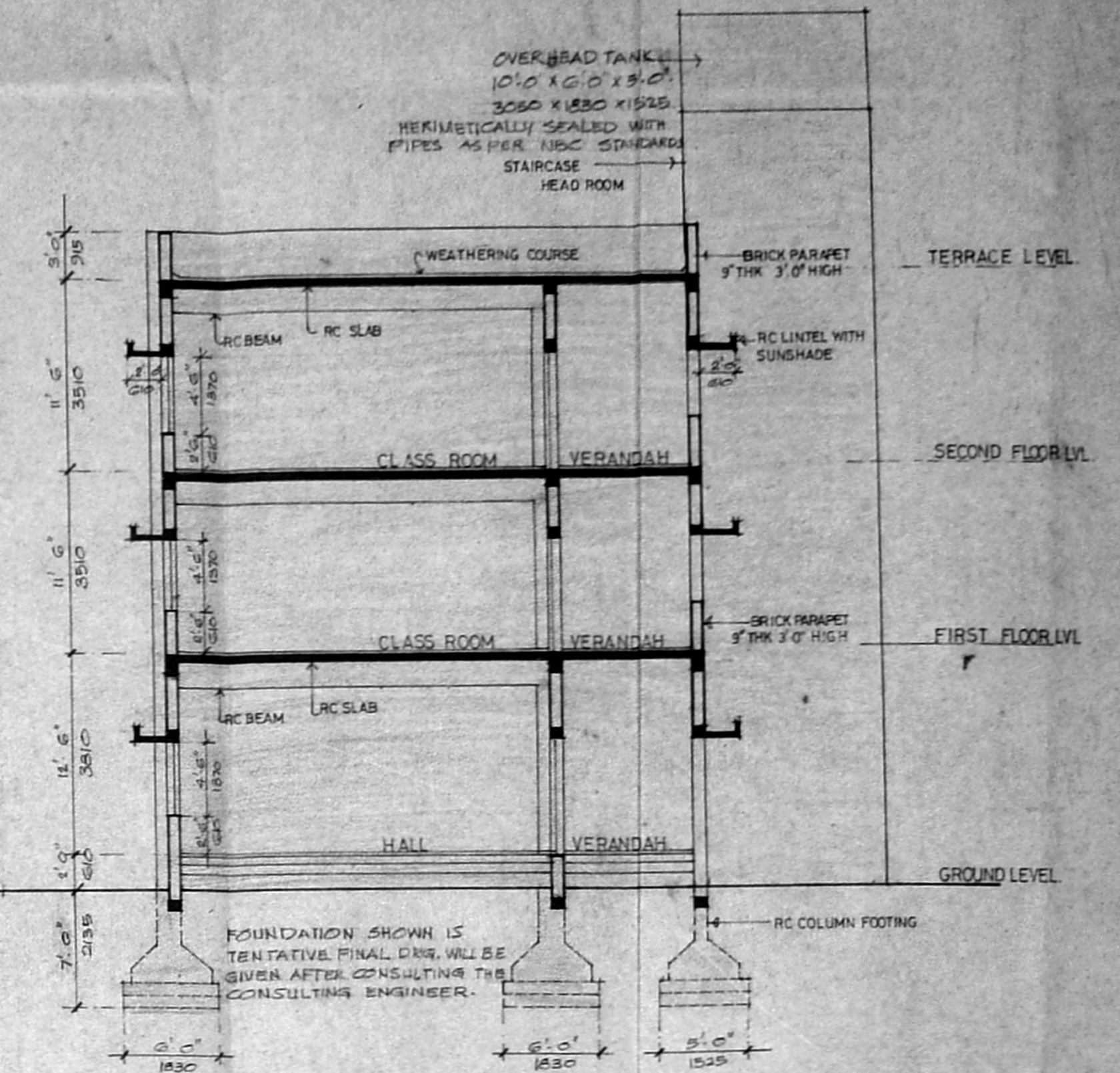

SECTION-AA

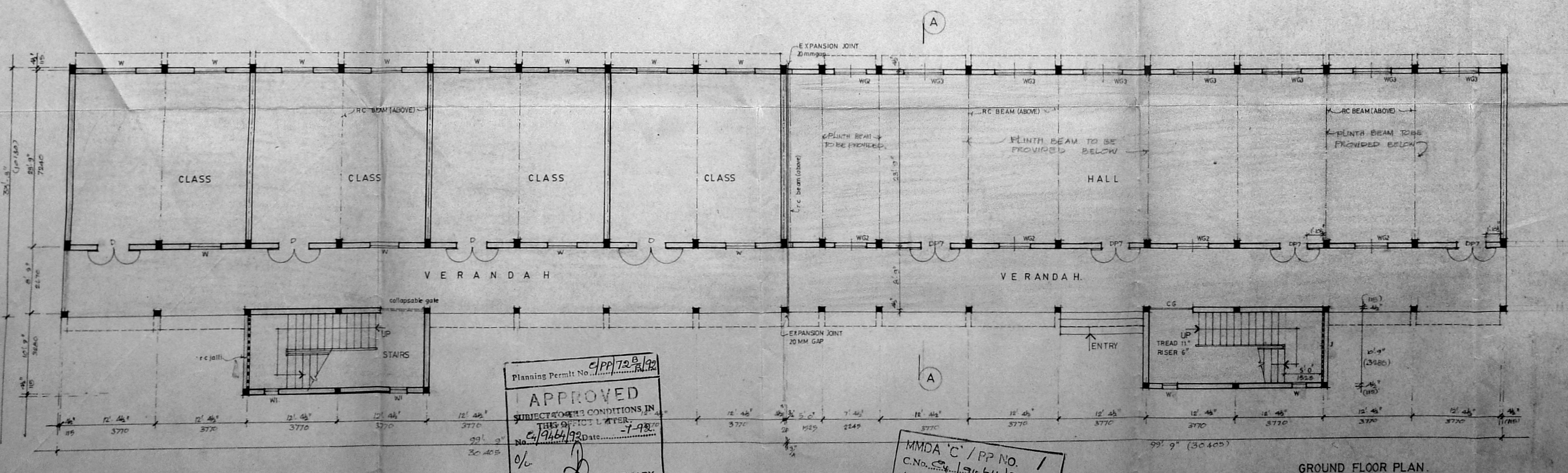
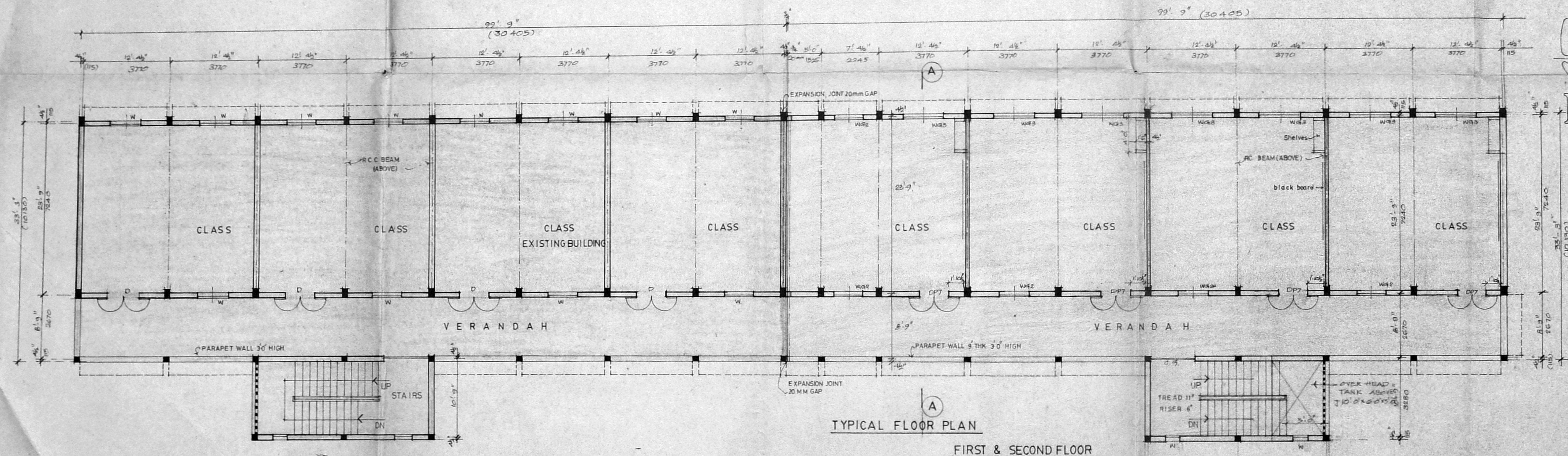

SCHEDULE OF JOINERY		
TYPE	SIZE	DESCRIPTION
D	4'0" X 7'0"	1220 X 2135 PANELLED DOOR
W	4'2" X 4'6"	1270 X 1370 GLAZED WINDOW
WI	2'0" X 6'0"	610 X 1830 DD
PROPOSED JOINERY		
DP7	4'0" X 7'0"	1220 X 2135 C/W FRAMED & PANELLED DOOR
WG2	3'9" X 4'6"	1155 X 1370 DO GLAZED WINDOW
WIS3	5'7" X 4'6"	1700 X 1370 DO DO
W	2'0" X 6'0"	610 X 1830 DD DO
J	10'0" X 4'6"	3050 X 1370 RC JALLI
GG	6'0" X 7'0"	1830 X 2135 COLLAPSIBLE GATE

GROUND FLOOR AREA	3591.0 SFT	334.1
FIRST FLOOR AREA	3591.0	334.0
SECOND FLOOR AREA	3591.0 SFT	334.0
TOTAL	10773.0 SFT	1002.0
STAIRCASE HEAD ROOM	273.0 SFT	27.0

REFERENCE:  
PROPOSED WORK SHOWN THIS  
EXISTING WORK

JOB NO	1193	SCALE	1:100
DRG NO	34	DRAWN	DP
DATE	24.11.90	CHECKED	

PROPOSED ADDITIONS OF CLASS ROOMS TO THE EXISTING JESSIE MOSES MATRICULATION HIGHER SECONDARY SCHOOL AT ANNA NAGAR.

PLAN ELEVATION AND SECTION SCHEME DRAWING.

KINGSWAY CONSULTING ENGINEERS  
10/2, CASAMAJOR ROAD, EGMORE, MADRAS-8.

Planning Permit No. C/PP/728/90  
**APPROVED**  
SUBJECT TO THE CONDITIONS IN THIS PERMIT LETTER  
No. 9/464/90 Date: 7-9-90  
FOR MEMBER SECRETARY  
MADRAS METROPOLITAN  
DEVELOPMENT AUTHORITY  
MADRAS-600 008.

MMDA 'C' / PP NO. 1  
C.No. 194/64/90  
Att.  
Security: C/13/5  
PART I  
PART II  
DP

M. Aravamudan  
HEADMASTER  
C.S.I. JESSIE MOSES  
MATRICULATION & HIGHER SECONDARY SCHOOL  
ANNA NAGAR, MADRAS-600 008

J.S. RAJASINGH  
REGISTERED ARCHITECT  
MEMBERSHIP NO. 1000  
10/2, CASAMAJOR ROAD, EGMORE, MADRAS-8